Aria 2

Joe Heinemann

Rhapsodic

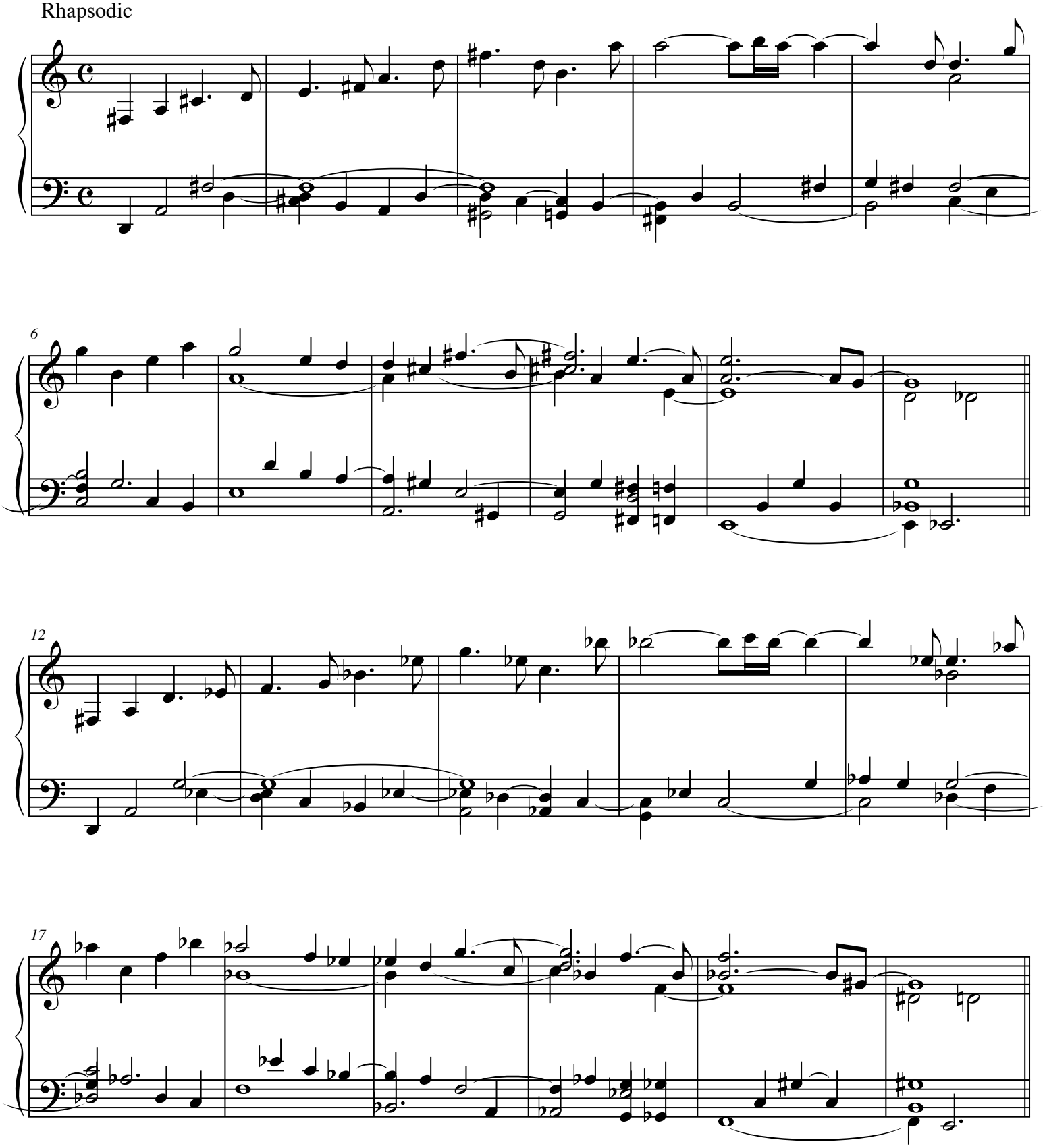

©2012

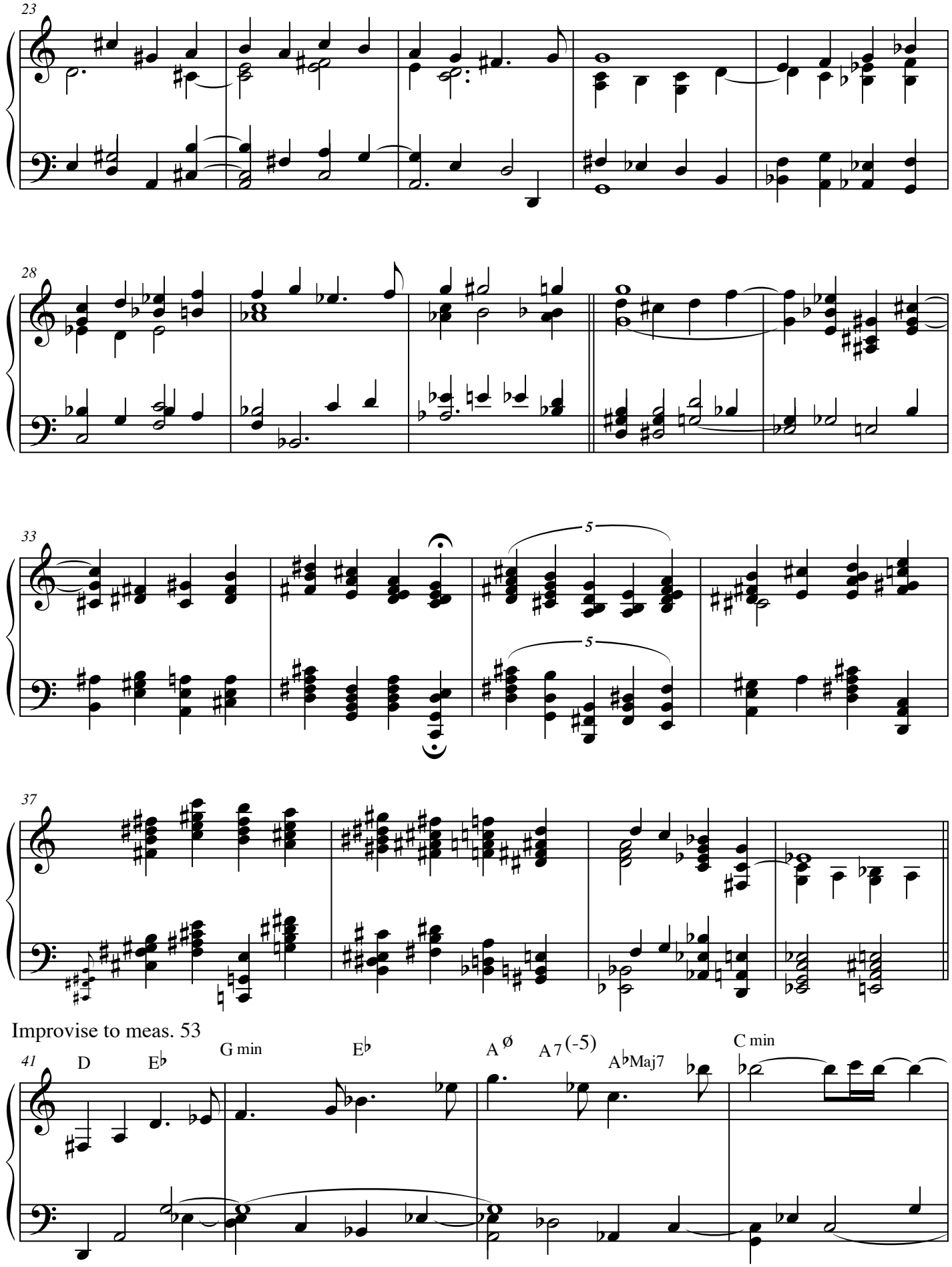
23
28
33
5
5
37
Improvise to meas. 53
41
D
E♭
G min
E♭
A ø
A 7 (-5)
A♭Maj7
C min

Aria 2

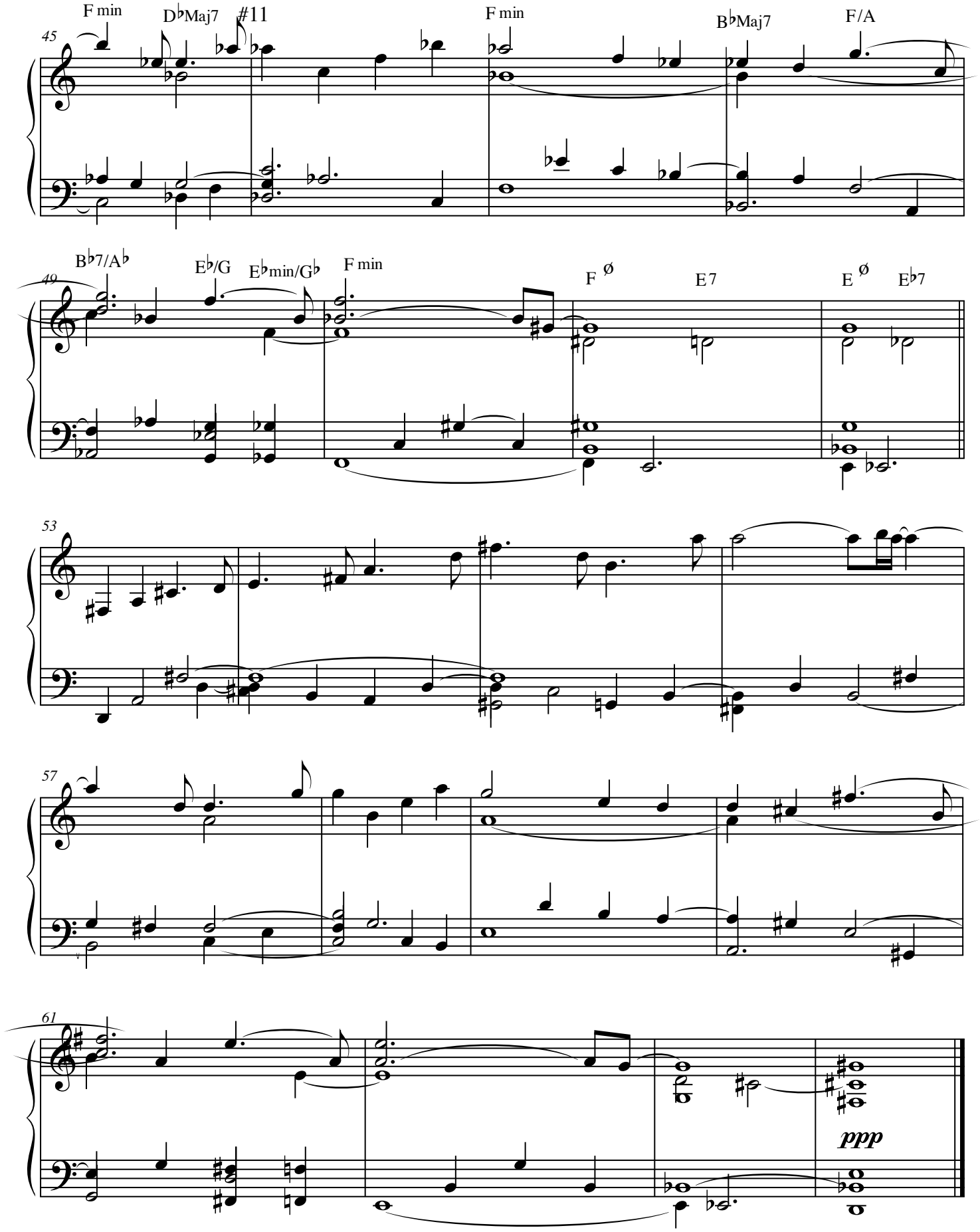
45
F min
D♭Maj7
#11
F min
B♭Maj7
F/A
49
B♭7/A♭
E♭/G
E♭min/G♭
F min
F ø
E7
E ø
E♭7
53
57
61
ppp